

Venezia  
via Temanza, 1  
30174 Venezia Mestre  
ph +39 041959850  
fax +39 0415067610  
studio@drhassociati.com

Como  
via Pessina, 15  
22100 Como  
ph/fax +39 0313371748  
studio@drhassociati.com

## Planning of residential subdivision

---

Private committee  
Crotona - 2003-2005

---

The area is around 10,000 meters cubed and is located in a hilly area which is not very urbanized, but in the future will become an urban expansion.

The objective was to keep an area free for a public park that is almost a third of the total area; this has distributed the remaining 80 units within 16 buildings, mostly in rows, which can then be adopted to different areas of land, resulting in very open views despite their concentration in the part of the building. The buildings were studied so that they could go underneath the soil, and thus reducing the volume.

In addition to integration with the trend of soil, the new settlement is characterized by materials that accentuate the sense of openness and integration with the place: in the basement there is a base of yellow stone from Cutro, that will continue to the walls and the fences will attach things to the ground, and it will support a simple, white, volume with a flat roof.



Venezia  
via Temanza, 1  
30174 Venezia Mestre  
ph +39 041959850  
fax +39 0415067610  
studio@drhassociati.com

Como  
via Pessina, 15  
22100 Como  
ph/fax +39 0313371748  
studio@drhassociati.com

## Planning of residential subdivision

Private committee  
Crotona - 2003-2005

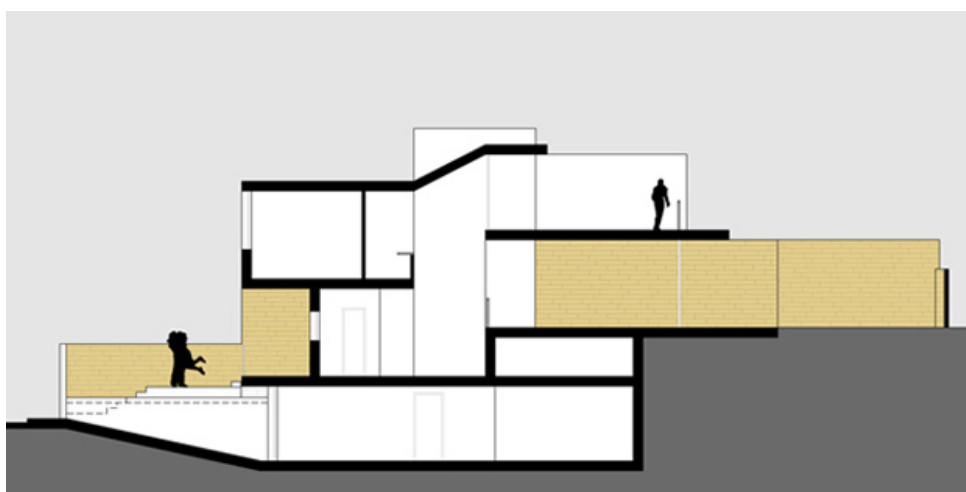

Venezia  
via Temanza, 1  
30174 Venezia Mestre  
ph +39 041959850  
fax +39 0415067610  
studio@drhassociati.com

Como  
via Pessina, 15  
22100 Como  
ph/fax +39 0313371748  
studio@drhassociati.com

## Planning of residential subdivision

---

Private committee  
Crotona - 2003-2005

---

